

N:\46622-001\CD\46622001\01-01.dwg Mar 09, 2020 1:15:46pm
PLOT DATE: 3/9/2020 10:40:01 PM PAGE SETUP: WRA-PDF C:\X240 PLOT STYLE: WRA-PDF C:\X240 PLOT SIZE: ARCH FULL BLEED D 0.8600 X 24.00 INCHES

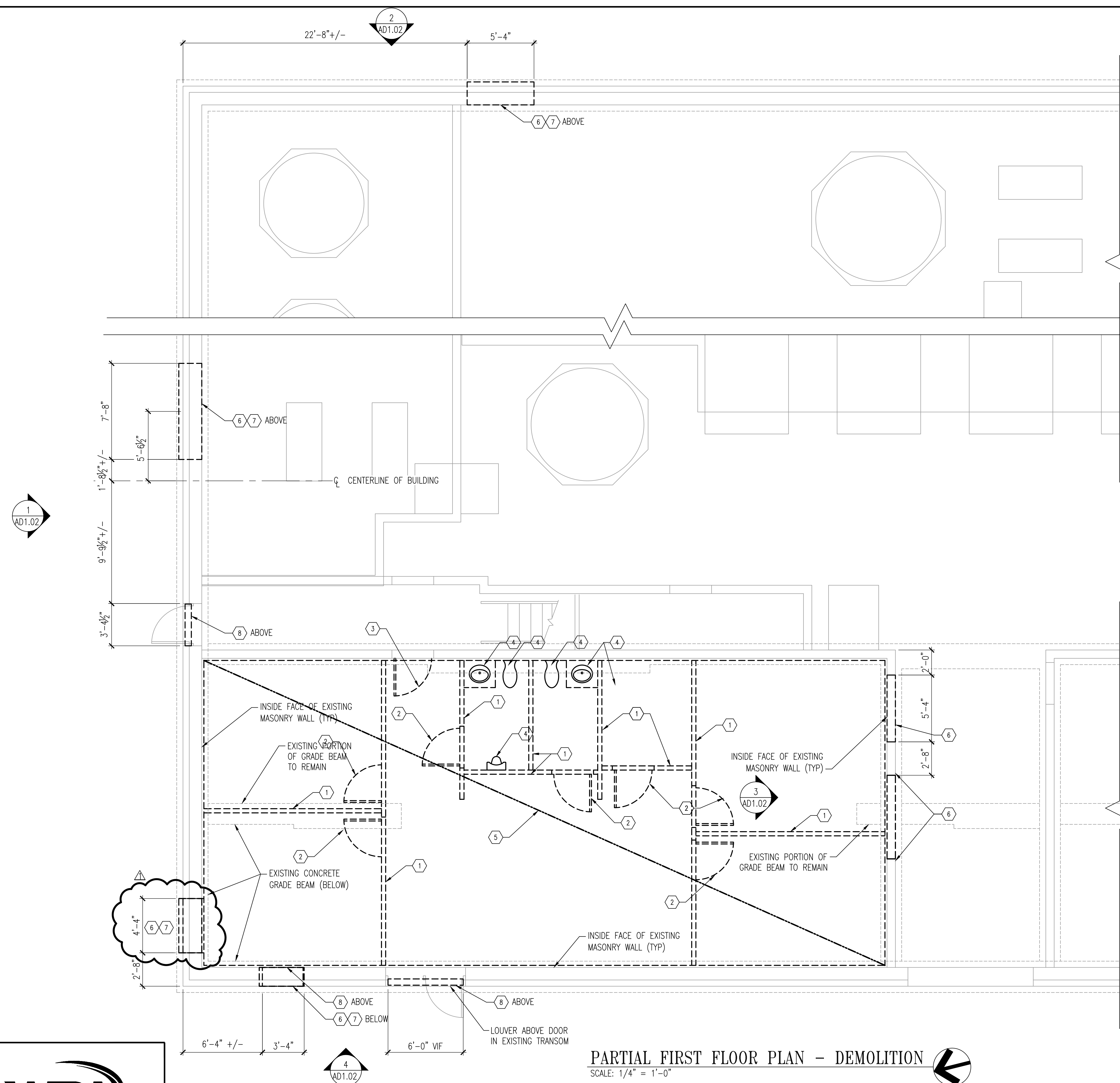

- ### GENERAL SHEET NOTES
- FOR NEW WORK SEE A1.01 FOR ARCHITECTURAL PLANS AND A1.02 FOR ELEVATIONS.
 - SEE A0.01 FOR ARCHITECTURAL ABBREVIATIONS AND LEGEND.
 - SEE A6.01 ARCHITECTURAL DOOR SCHEDULE AND DETAILS.
 - ALL EXISTING CONDITIONS SHOWN ARE TAKEN FROM EXISTING ORIGINAL BUILDING RECORD DRAWINGS DATED MAY 1, 2003 AND MODIFICATION RECORD DRAWINGS DATED MAY 28, 2004. FIELD VERIFY ALL EXISTING CONDITIONS AND NOTIFY THE OWNER'S REPRESENTATIVE AND ENGINEER OF ALL DISCREPANCIES PRIOR TO COMMENCING THE WORK.
 - SEE S0.01 AND S0.03 FOR GENERAL STRUCTURAL NOTES.
 - SEE S0.03 THROUGH S5.01 FOR TYPICAL STRUCTURAL DETAILS.
- ### SHEET KEYNOTES (X)
- DEMOLISH EXISTING INTERIOR PARTITION WALLS UP TO PRECAST FLOOR PLANKS ABOVE.
 - REMOVE EXISTING INTERIOR DOORS, FRAMES AND HARDWARE.
 - REMOVE EXISTING DOOR INTO HALLWAY, FRAME AND HARDWARE STORE FOR DISPOSITION BY OWNER.
 - DEMOLISH EXISTING BATHROOM FIXTURES AND KITCHENETTE IN THEIR ENTIRETY.
 - DEMOLISH EXISTING SUSPENDED TILE CEILING IN ITS ENTIRETY.
 - PROVIDE OPENINGS IN EXISTING MASONRY FOR INSTALLATION OF NEW DOORS AND LOUVERS. COORDINATE OPENINGS WITH MECHANICAL AND STRUCTURAL. SEE AD1.02 FOR VERTICAL DIMENSIONS.
 - CAREFULLY REMOVE AND SALVAGE FACE BRICK MASONRY FOR REUSE IN NEW WORK.
 - CAREFULLY REMOVE EXISTING WINDOW UNIT/DOOR TRANSOM PANEL AND PREPARE OPENING FOR NEW LOUVER INSTALLATION.

PARTIAL FIRST FLOOR PLAN - DEMOLITION
SCALE: 1/4" = 1'-0"

0 2' 4' 8'
SCALE: 1/4" = 1'-0"

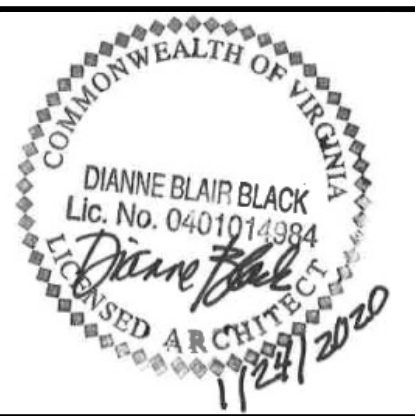

WESTERN VIRGINIA WATER AUTHORITY
601 South Jefferson Street, Suite 300
Roanoke, Virginia 24011

DES:	RK	SCALE:	NOT TO SCALE
DRAWN:	PKI	HORIZ:	N/A
CHECK:	DAK	VERT:	N/A
DATE:	1/24/20		

CRYSTAL SPRING
PUMP STATION RELOCATION

REV	DATE	DESCRIPTION	DRAWING	SHEET
	3/10/20	ADDENDUM #1	AD1.01	29