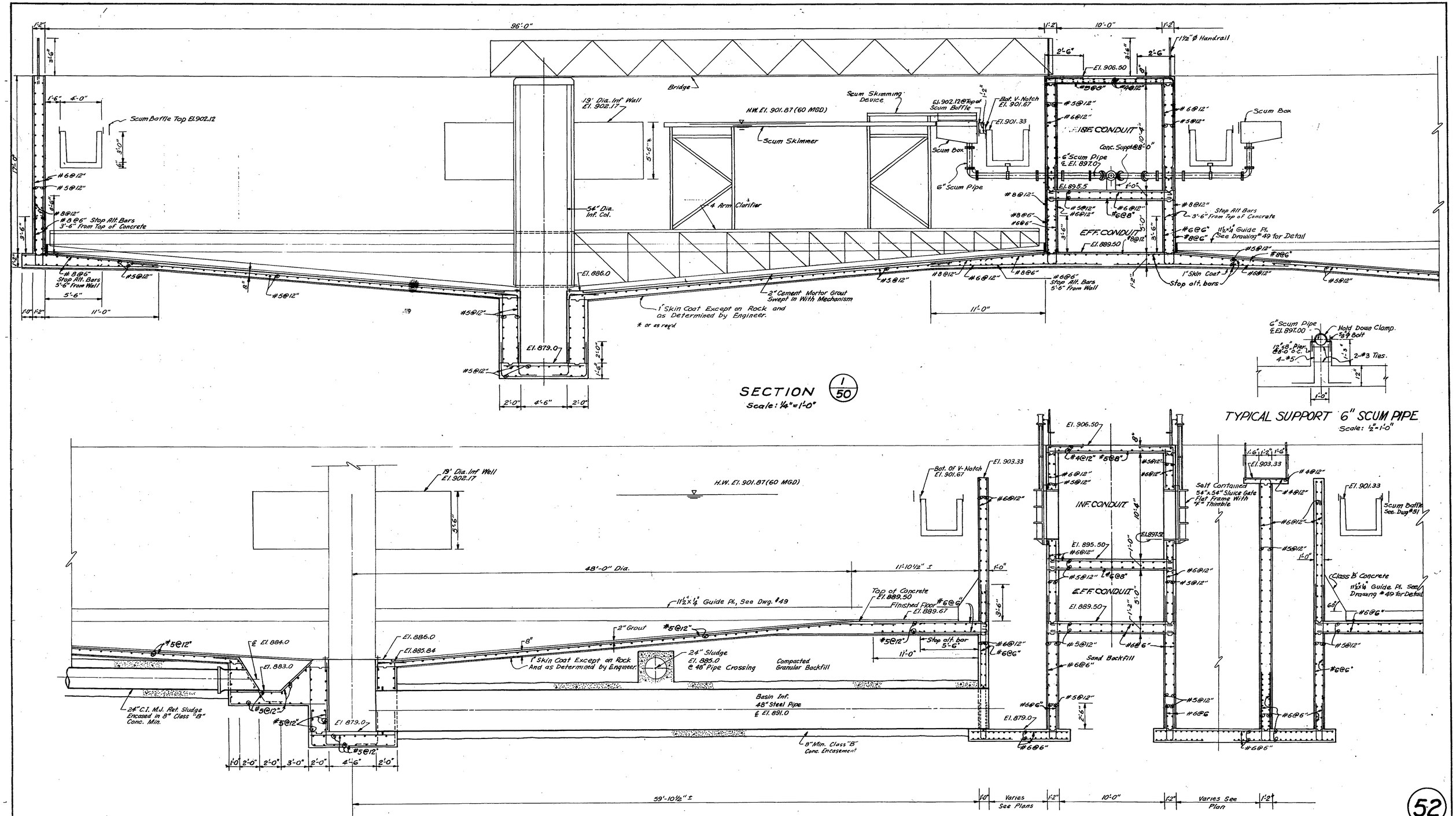

SECTION 2/50
Scale: ¼"=1'-0"

General Note:
Pour Minimum 1" Skin Coat Under Entire Basin Structure Except on Rock and as Determined by Engineer.

52

CONTR. "E"

ADDITIONS TO SEWAGE TREATMENT PLANT
ROANOKE, VIRGINIA

NITRIFICATION SETT. BASINS SECTIONS & DETAILS

ALVORD, BURDICK & HOWSON
ENGINEERS CHICAGO

1973