NOTES:

1. CRYSTALLINE WATERPROOFING SHALL BE PROVIDED ON THE EXTERIOR FACE OF ALL WALLS THAT ACT AS A BARRIER BETWEEN DRY INHABITED SPACES AND BACKFILL. SEE SPECIFICATION SECTION 07100.
2. PROVIDE PROTECTIVE COATING ON ALL EXPOSED INTERIOR WALLS, UNDERSIDE OF SLABS, BOTTOM OF SLABS AND CONCRETE FILL. SEE SPECIFICATION SECTION 09900.
3. SUBGRADE SHALL BE INSPECTED BY GEOTECHNICAL ENGINEER PRIOR TO PLACING GEOTEXTILE FABRIC AND STONE BASE.

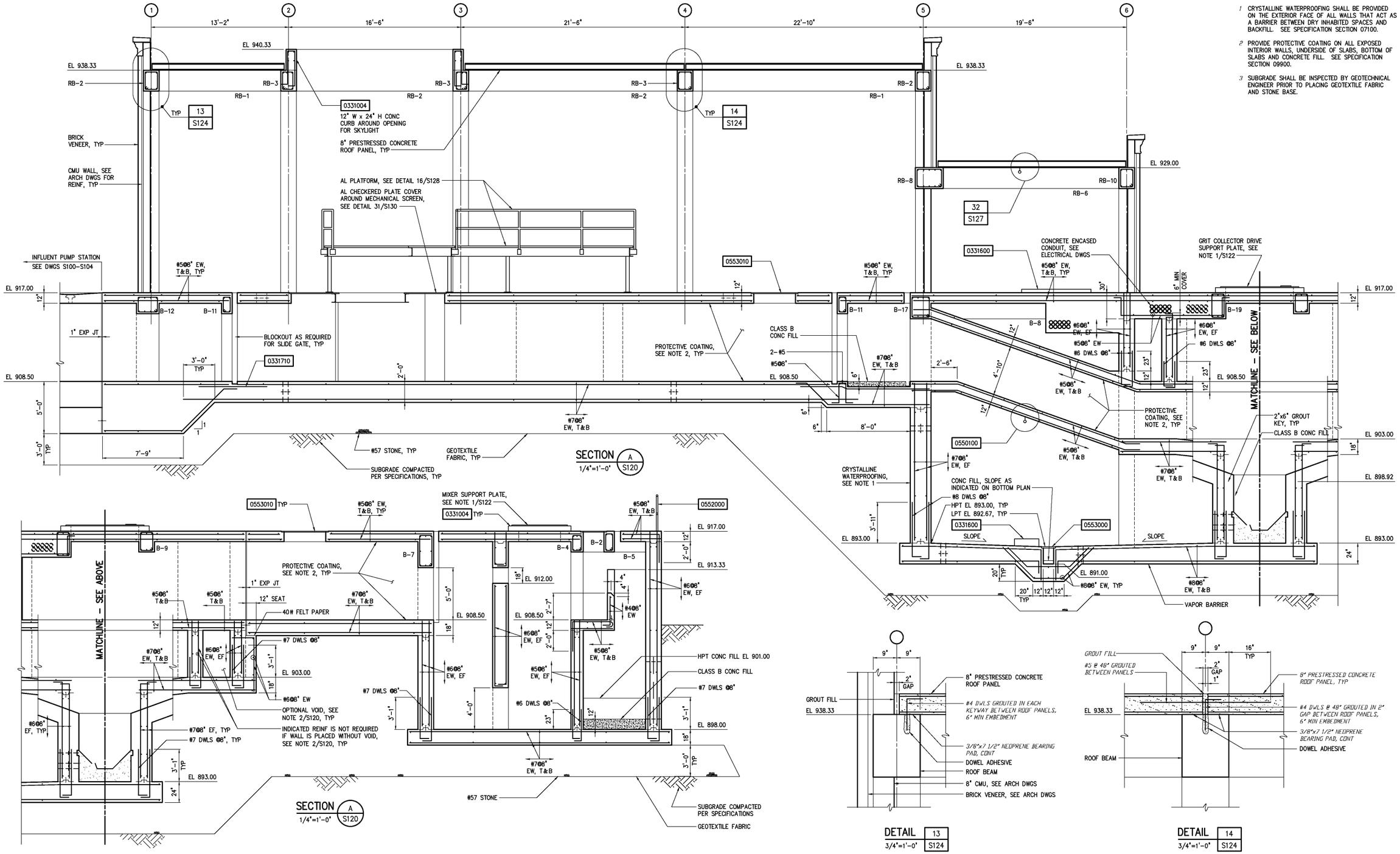

NO.	ISSUED FOR	DATE	BY
	RECORD DRAWINGS	MAR 2008	RLT
	CONSTRUCTION	MAR 2004	RLT
	REGULATORY APPROVAL	NOV 2003	RLT
	PRELIMINARY DESIGN	NOV 2002	RLT

DESIGNED WGL
DRAWN WGL
CHECKED
PROJ. ENGR. DAN
APPROVED

THIS DOCUMENT ORIGINALLY ISSUED FOR CONSTRUCTION AND SEALED BY ROBERT S. DIFIORE, SEAL NO. 22769

THIS DOCUMENT ORIGINALLY ISSUED FOR CONSTRUCTION AND SEALED BY RONALD L. TAYLOR, SEAL NO. 024649

RECORD DRAWING

THIS DRAWING HAS BEEN MODIFIED TO REFLECT FIELD CHANGES REPORTED BY THE CONTRACTOR OR ANOTHER PARTY, BUT NOT VERIFIED BY THE CERTIFYING ENGINEER. THIS DOCUMENT ORIGINALLY ISSUED AND SEALED BY CHRISTOPHER T. PHILLIPS, 033796. THIS MEDIA SHALL NOT BE CONSIDERED A CERTIFIED DOCUMENT.

HAZEN AND SAWYER
Environmental Engineers & Scientists
4011 WestChase Blvd, Raleigh, North Carolina 27607

CITY OF ROANOKE
VIRGINIA

REGIONAL WATER POLLUTION CONTROL PLANT
WET WEATHER IMPROVEMENTS

PRELIMINARY TREATMENT FACILITIES
STRUCTURAL
SECTIONS AND DETAILS

THE SCALE BAR SHOWN BELOW MEASURES ONE INCH LONG ON THE ORIGINAL DRAWING.

DATE JULY 2003
H & S JOB NUMBER 30788A
CONTRACT NUMBER A
DRAWING NUMBER S124

PLOT DATE 03/16/05 11:21am FILE= H:\30788\30788A\STRU\s124 by CRAY XREF=30788c\mlec\30788ib, 120\pt-a01, 100\lp-a01,