

- NOTES:
1. REMOVE ALL OUTSIDE LIGHTING FIXTURES ATTACHED TO THE BUILDING.
  2. THE CONTRACTOR SHALL REMOVE ALL ELECTRICAL EQUIPMENT, RECEPTACLES, LIGHT FIXTURES, SWITCHES, PANELBOARDS LOCATED INSIDE THE EXISTING MAINTENANCE BUILDING. WALLS TO BE DEMOLISHED ARE SHOWN ON THE DEMOLITION PLAN ON DRAWING A960.
  3. THE CONTRACTOR SHALL REUSE EXISTING CONDUIT FOR LIGHTING CIRCUIT AND RECEPTACLE CIRCUITS AS PRACTICAL AND AS ALLOWED BY THE NATIONAL ELECTRIC CODE.
  4. REMOVE ALL EXISTING EXPOSED, ABANDONED CONDUITS AND ABANDONED SWITCHES AND RECEPTACLES AFTER COMPLETION OF CONSTRUCTION. ABANDONED CONDUITS LOCATED INSIDE WALLS MAY BE ABANDONED IN PLACE. DISCONNECT ALL WIRING INDICATED AND/OR REQUIRED TO BE REMOVED FROM ALL POWER SOURCES. REMOVE ALL WIRING FROM ABANDON CONDUITS AND PROVIDE BLANK COVER PLATES FOR ABANDONED BOXES.
  5. RETURN ALL DEMOLISHED ELECTRICAL EQUIPMENT TO THE OWNER.
  6. DRAWINGS ARE BASED UPON EXISTING PLANS AND FIELD INVESTIGATION WITH OUT DEMOLITION. VISIT THE EXISTING BUILDING AND BECOME FAMILIAR WITH ALL EXISTING CONDITIONS AND EXAMINE ALL DRAWINGS TO AVOID CONFLICTS.
  7. THE EXISTING ELECTRICAL EQUIPMENT SHALL REMAIN IN SERVICE DURING THE CONSTRUCTION OF THE MAINTENANCE BUILDING ADDITION. THE EXISTING POWER PANELBOARD, TRANSFORMER, AND OTHER MISCELLANEOUS ELECTRICAL EQUIPMENT MAY BE DE-ENERGIZED AND REMOVED ONCE ALL LOADS ARE TRANSFERRED TO THE NEW PANELBOARDS. REFERENCE SECTION 01520 FOR ADDITIONAL INFORMATION AND RESTRICTIONS.
  8. THE EXISTING NETWORK EQUIPMENT SHALL REMAIN IN SERVICE DURING AND AFTER THE CONSTRUCTION OF THE MAINTENANCE BUILDING ADDITION. REFERENCE SECTION 01520 FOR ADDITIONAL INFORMATION AND RESTRICTIONS.
  9. SEE DRAWING M960 FOR ADDITIONAL DEMOLITION INFORMATION.
  10. THE CONTRACTOR SHALL REMOVE ALL WIRE, CONDUIT AND DISCONNECT SWITCHES ASSOCIATED WITH THE EQUIPMENT SHOWN TO BE DEMOLISHED ON THIS DRAWING.

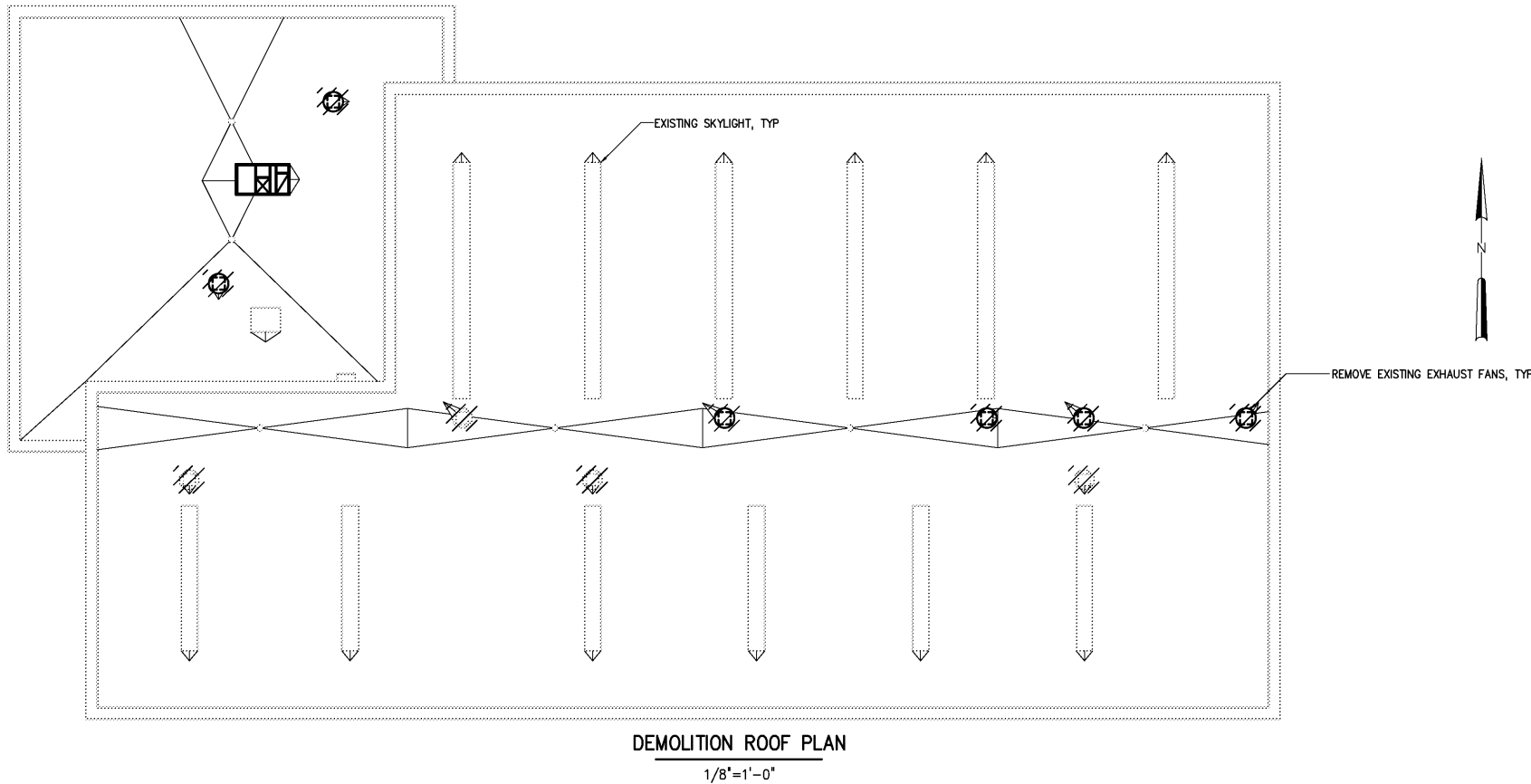

				DESIGNED	BRL	RECORD DRAWING	CITY OF ROANOKE VIRGINIA	MAINTENANCE BUILDING MODIFICATIONS	THE SCALE BAR SHOWN BELOW MEASURES ONE INCH LONG ON THE ORIGINAL DRAWING.	DATE JANUARY 2004	
				DRAWN	DJG					H & S JOB NUMBER 30788C	
				CHECKED						CONTRACT NUMBER C	
3	RECORD DRAWING	JAN 2006	RLT	PROJ. ENGR.	DAN	THIS DRAWING HAS BEEN MODIFIED TO REFLECT FIELD CHANGES REPORTED BY THE CONTRACTOR OR ANOTHER PARTY, BUT NOT VERIFIED BY THE CERTIFYING ENGINEER. THIS DOCUMENT ORIGINALLY ISSUED AND SEALED BY GERALD J. RATASKY, 026535. THIS MEDIA SHALL NOT BE CONSIDERED A CERTIFIED DOCUMENT.	HAZEN AND SAWYER Environmental Engineers & Scientists 4011 WestChase Blvd, Raleigh, North Carolina 27607	REGIONAL WATER POLLUTION CONTROL PLANT PROCESS TRAIN IMPROVEMENTS		DRAWING NUMBER E960	
2	CONSTRUCTION	JAN 2004	RLT								
1	REGULATORY APPROVAL	NOV 2003	RLT								
NO.	ISSUED FOR	DATE	BY	APPROVED		THIS DOCUMENT ORIGINALLY ISSUED FOR CONSTRUCTION AND SEALED BY RONALD L. TAYLOR, SEAL NO. 024649					