

**ELECTRICAL PLAN**

**ELECTRICAL LEGEND**

- S SINGLE POLE LIGHT SWITCH
- (J) WIRING JUNCTION BOX OR EQUIPMENT JUNCTION
- N NOTE
- PBD PANELBOARD
- (L) LIGHT FIXTURE—WALL MOUNT
- (M) MOTOR
- (R) REMOTE STATION

**SHEET NOTES**

- N1. Tap 480V service to existing comminutors at wall penetration into main control building. Replace existing 30A breaker for this service with 40A breaker.
- N2. Run conduit underground and beneath slab to screens and conveyor drive motors.
- N3. Light switch and upper level receptacle to be handrail mounted at 908.50. Lower level receptacle to be wall mounted at 892.50.
- N4. 120V/20A service to receptacles and lights shall be run from existing lighting panel located in mechanical room beneath laboratory.
- N5. Lighting fixtures shall be 20A/120V wall mount high pressure sodium as manufactured by General Electric, Model No. H2107L3WGG w/guard, or equal.

**NOTES:**

USE PVC CONDUIT BELOW GRADE  
AND GALV. STEEL ABOVE GRADE.

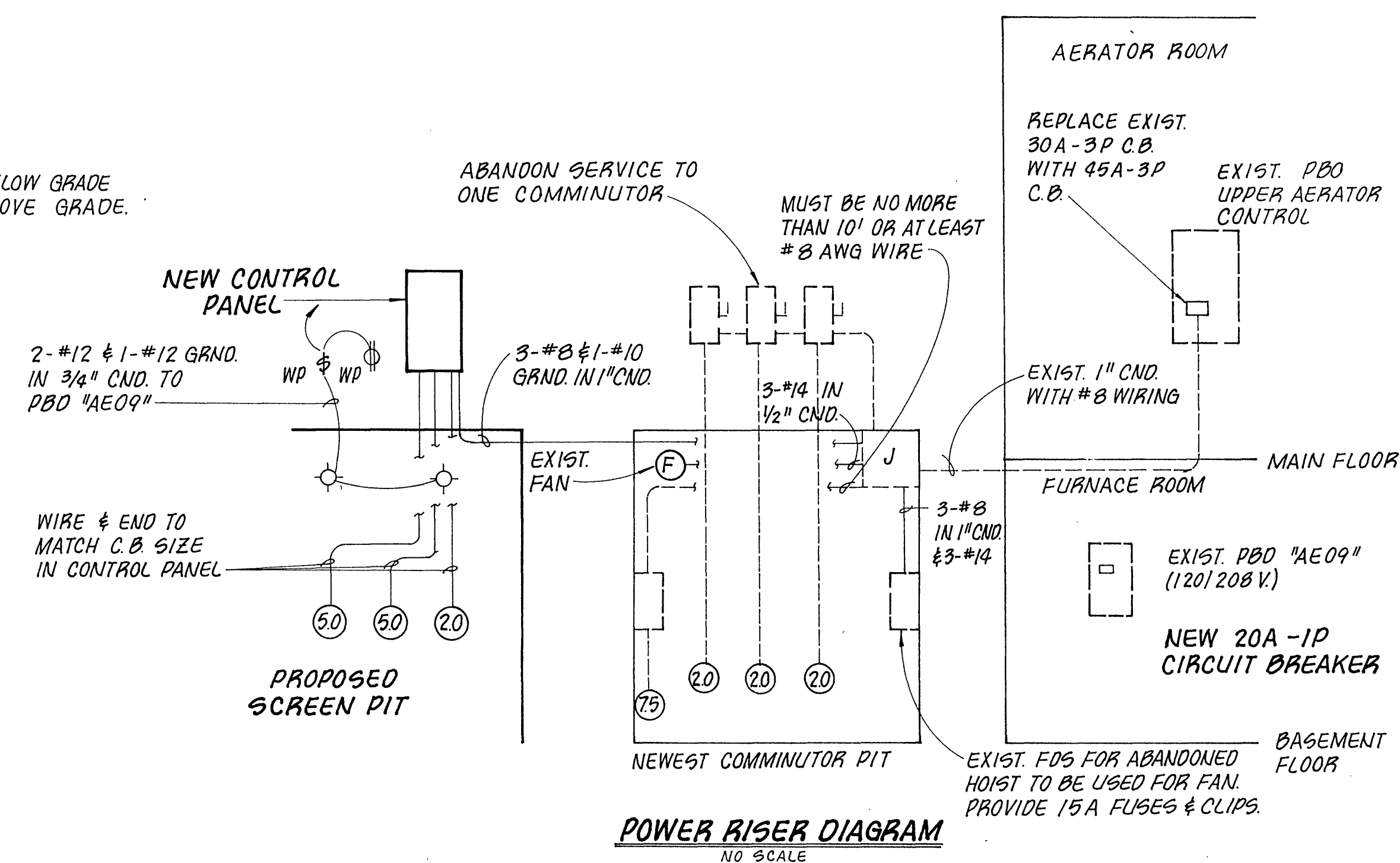

**MOTOR BRANCH CIRCUIT LOADING**

MOTOR	HP	AMPERAGE
EXIST. COMMUNICATOR	2.0	3.4
EXIST. COMMUNICATOR	2.0	3.4
EXIST. PROSSER PUMP	7.5	11.0
EXIST. EXHAUST FAN	FRACT.	1.0
NEW SCREEN DRIVE (4')	1.5	3.2
NEW SCREEN DRIVE (4')	1.5	3.2
NEW CONVEYOR DRIVE	2.0	3.4
<b>TOTAL AMPS</b>		<b>28.6</b>

CONDUCTOR SIZING: NEC SECT. 430-24 (28.6A + 25%(11.0)) = 31.4 A.

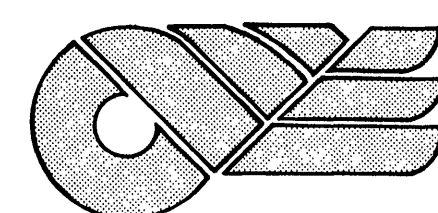

**CLEAN WATER ENGINEERS, INC.**

P.O. BOX 218  
FINCASTLE, VIRGINIA 24090

P.O. BOX 3225  
STAUNTON VIRGINIA, 24401

**HEADWORKS IMPROVEMENTS**  
FOR  
**ROANOKE CITY**  
**WASTEWATER TREATMENT FACILITY**  
**ROANOKE, VIRGINIA**

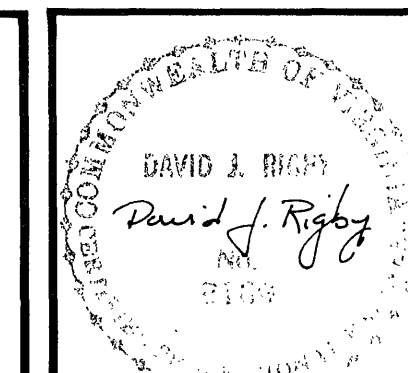

REVISIONS		
NO.	DATE	BY

DESIGNED: CES	SHEET: 8 OF 8
DRAWN: CCB/TAM	SCALE: AS SHOWN
CHECKED: CES	DATE: NOV., 1987
APPROVED: DJR	PROJECT: F87025